



STONE
W.D. 2227-516

WILLIAMS
W.D. 4621-296

BEAN
W.D. 4264-151

LOVEDAY
W.D. 398-519

ABBOTT
W.D. 4461-698

DWIGHT ALLEN PROP
PB 30 PG 45

0.90 AC.+-

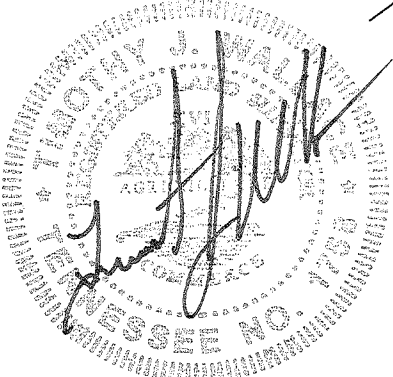
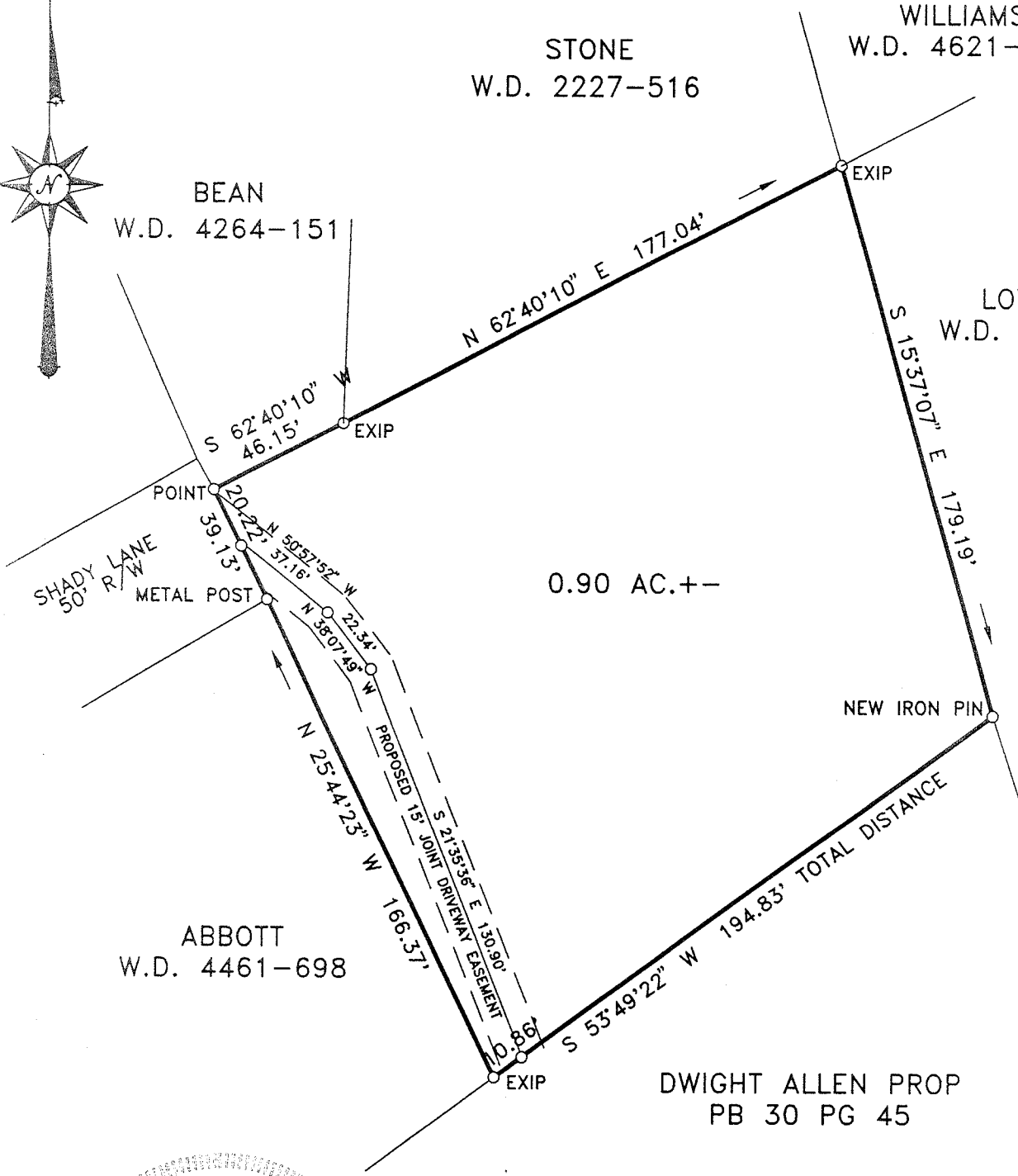

PROPERTY SUBJECT TO ALL EASEMENTS, SETBACKS AND OR RIGHT OF WAYS RECORDED OR NOT
I DO HEREBY CERTIFY THAT THIS IS A CATEGORY 2 SURVEY AND THAT THE RATIO OF ERROR OF THE UNADJUSTED SURVEY IS NOT GREATER THAN 1 IN 7500 AS SHOWN HEREON.

THIS IS TO CERTIFY THAT I HAVE EXAMINED THE FEDERAL INSURANCE ADMINISTRATION FLOOD HAZARD MAP AND FOUND THE DESCRIBED NOT TO BE LOCATED IN A SPECIAL FLOOD HAZARD AREA.

SEVIER COUNTY CLERK & MASTER

SURVEY FOR _____

DISTRICT 4 COUNTY OF SEVIER WITHIN THE CITY OF --- WARD # _____

LOT NO. --- BLOCK --- IN ---

ADDRESS OFF SHADY LANE

MAP BOOK --- PAGE --- SCALE 1"=50'

MAP CAB. --- SLIDE --- DATE 07-24-2018

TAX MAP 051 GROUP --- PARCEL 055.01

WARRANTY DEED BK. 327 PAGE 719

CENSUS TRACT NO. --- DRAWN BY T.J.W.

BEARING BASE DEED NORTH

MORTGAGE CO. ---

TITLE CO. ---



(865) 429-0444
(865) 429-8433 Fax
P.O. BOX 5278
SEVIERVILLE, TN 37864
TIMOTHY J. WALLACE
R.L.S. 1758
W.S.C. DRAWING NO.
180195