

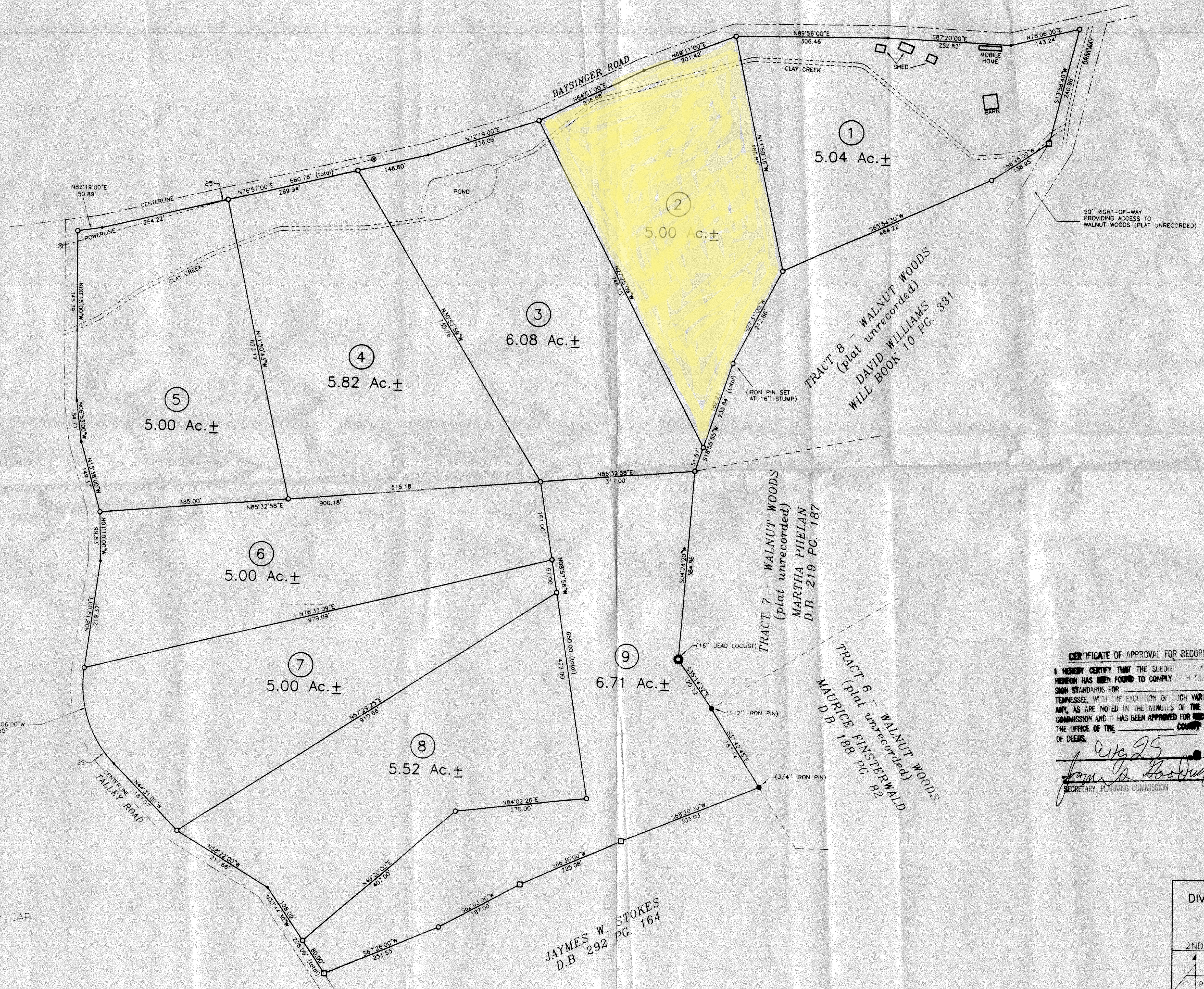

NORTH RECONCILED TO DEED OF MARTHA PHELAN AS RECORDED IN DEED BOOK 219 PAGE 187 IN THE REGISTER'S OFFICE FOR COCKE COUNTY, TENNESSEE.

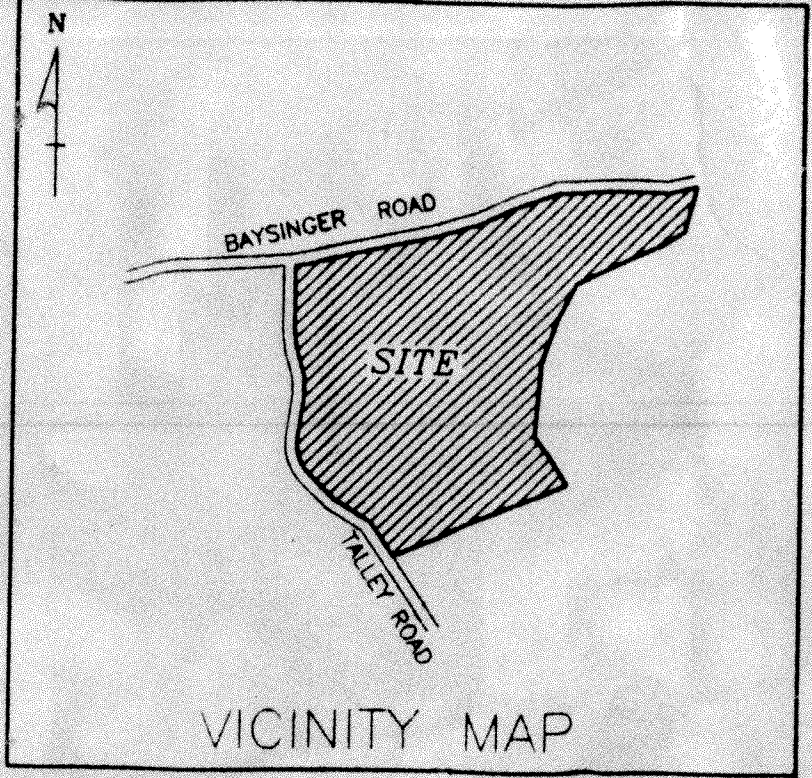

FLOOD CERTIFICATION
SUBJECT PROPERTY LOCATED OUTSIDE THE 500 YEAR FLOODPLAIN.
(FEMA MAP 470029C0050 C)

SEP 22 1998

STATE OF TENNESSEE
COCKE COUNTY
Received for record on the 22 day of Sept. 1998 at 2:00 o'clock P. M. noted in Note Book 15 page 78 and recorded in Plat Deed Book 7 Vol. 9 Page 65. Copy to David H. Stokes, Linda H. Benson Register. Recording - \$15.00 Receipt not complete - 200 115 896 Total - \$17.00



THIS SURVEY SUBJECT TO ANY AND ALL EASEMENTS, COVENANTS, OR RESTRICTIONS EITHER WRITTEN OR UNWRITTEN.

I CERTIFY THAT THE INFORMATION FOR AND ON THIS PLAT WAS OBTAINED FROM AN ACTUAL FIELD SURVEY PERFORMED TO CATEGORY 1 STANDARDS UNDER MY SUPERVISION AND DIRECTION.

CERTIFICATE OF APPROVAL FOR RECORDING

I HEREBY CERTIFY THAT THE SURVEY PLAT SHOWN HEREON HAS BEEN FOUND TO COMPLY WITH THE DESIGN STANDARDS FOR TENNESSEE, WITH THE EXCEPTION OF SUCH VARIANCES, IF ANY, AS ARE NOTED IN THE MINUTES OF THE PLANNING COMMISSION AND IT HAS BEEN APPROVED FOR RECORDING IN THE OFFICE OF THE COUNTY REGISTRAR OF DEEDS.

Sept 25 1998
James P. Goodall
SECRETARY, PLANNING COMMISSION

TAX REF: TAX MAP 27, PARCEL 45.03
DEED REF: D.B. 238 PG. 403
TAX REF: TAX MAP 26, PARCEL 44
DEED REF: D.B. 333 PG. 269

TOTAL AREA: 49.17 ACRES

JAYMES W. STOKES
D.B. 292 PG. 164

LEGEND

- IRON PIN (found)
- 1/2" IRON PIN W/AZIMUTH CAP (set this survey)
- POINT
- FENCE POST
- CORNER TREE
- ⊙ POWERPOLE

DIVISION OF THE JIMMY & HARLEY HOLT PROPERTY

2ND CIVIL DISTRICT COCKE CO., TN

▲ AZIMUTH ENGINEERING, INC.
Engineers • Surveyors • Planners
P.O. BOX 1466 GREENVILLE, TN 37744 (423) 638-9191

SCALE: 1" = 100' DATE: 07/30/1998
JOB NO. 98-0273 DRAWN BY CAD: RSA